

Saxofon 1. in G

Say it softly

Thad Jones

(E)

(F)

(G)

(H)

(I) start very soft = then gradually louder

(K)

(L)

ACT 1

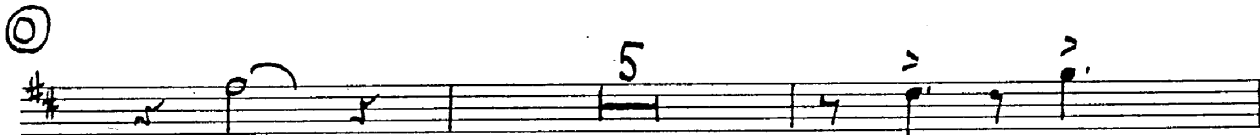
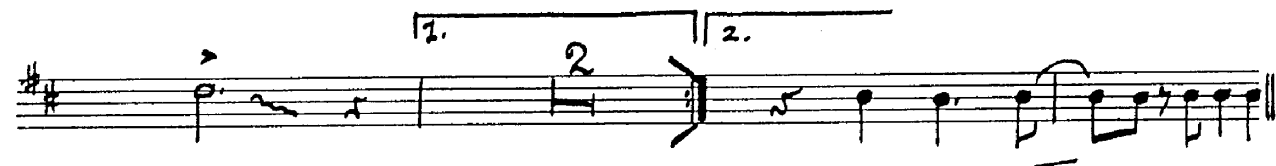
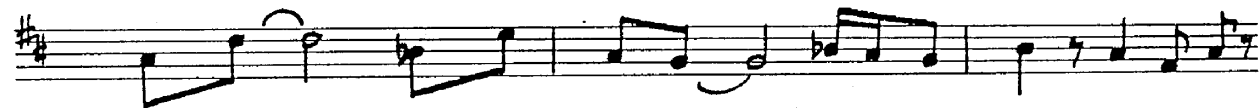
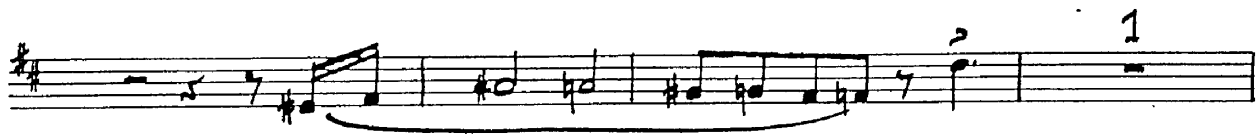

ACT 1

Four sets of empty musical staves, each consisting of five lines, arranged vertically. These staves are blank and appear to be provided for additional notation or practice.

Saxofon 2 in E<sub>b</sub>

Say it softly

Thad Jones

- Section A:** A circled letter 'A' marks the beginning of a section. It includes a first ending bracket labeled '1'.
- Section B:** A circled letter 'B' marks the beginning of a section. It features complex phrasing with many slurs and accents.
- Section D:** A circled letter 'D' marks the beginning of a section. It includes slurs and accents.
- Section E:** A circled letter 'E' marks the beginning of a section. It features slurs and accents.

2nd ALTO

(T) start very soft -- then gradually louder

B7+ (Solo Break) (M) - (N)  
E- A7

D D#7#9 G#7+ C#7#9 F# B7

E F7#9 Bb7 Eb7#9 D7(A) D7

G C7 F#-b5 B7

1. E- A7 2. E- G/D bass.

⊙ C#-b5 C-G B- Bb Ma II

A- D7(A) D13#9 G E- C#-b5 F#7+

Ⓟ B- D/Abass G#m-5 Gm6

D/F bass Fdim F#-b5 B7

G

2nd Alto

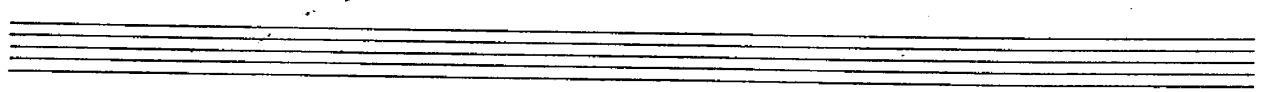
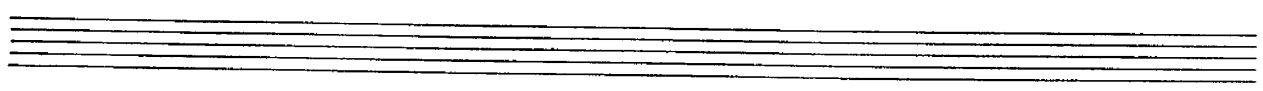
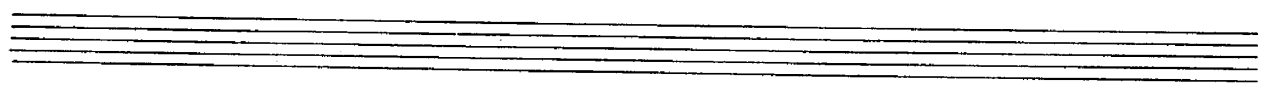
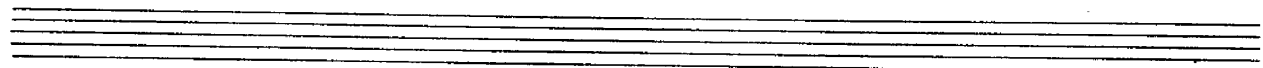

1ST TENOR

Saxophone 3 in Sib

*Say it softly*

Thad Jones

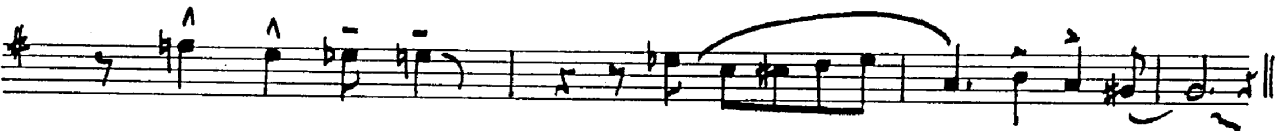

I start very soft then gradually louder!

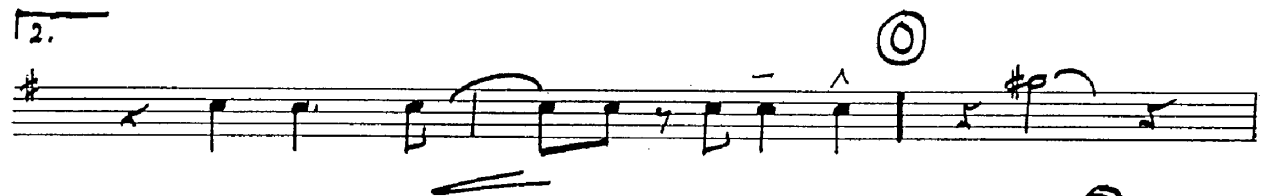
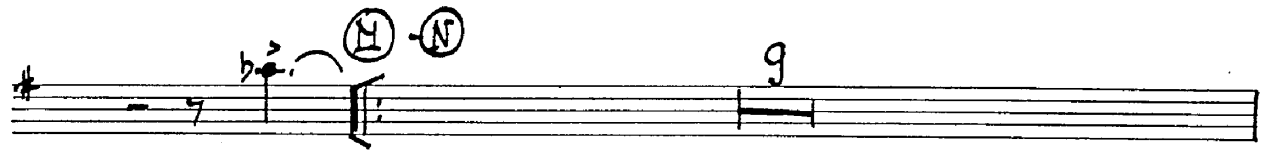

1ST TENOR

-A-

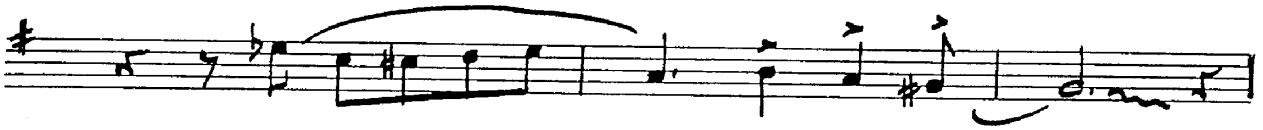
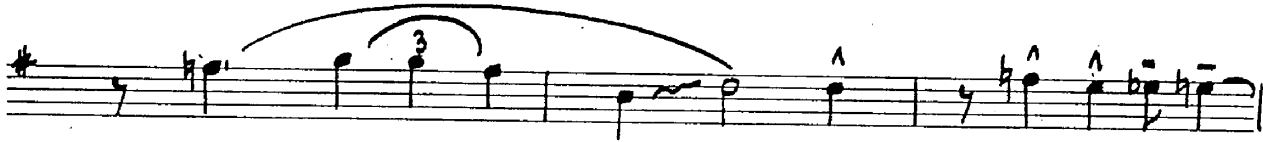

CODA

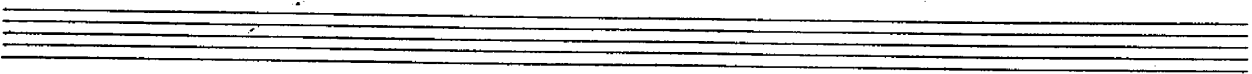
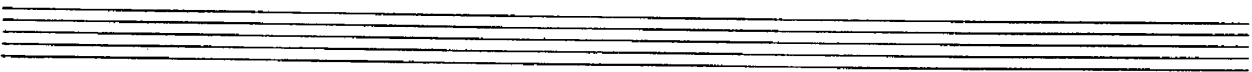
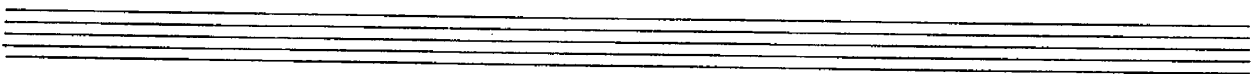
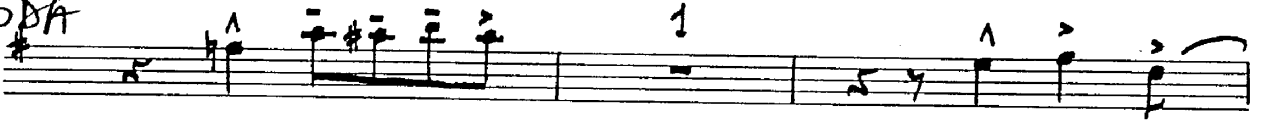

2 -> TENOR

Saxophone 4 in Sib

Say it softly

Thad Jones

1

A

B

C

D

E

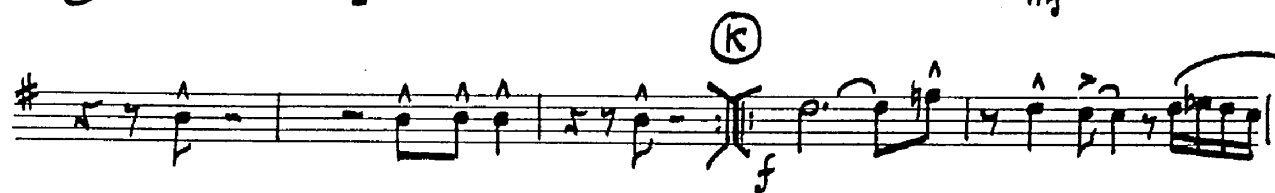
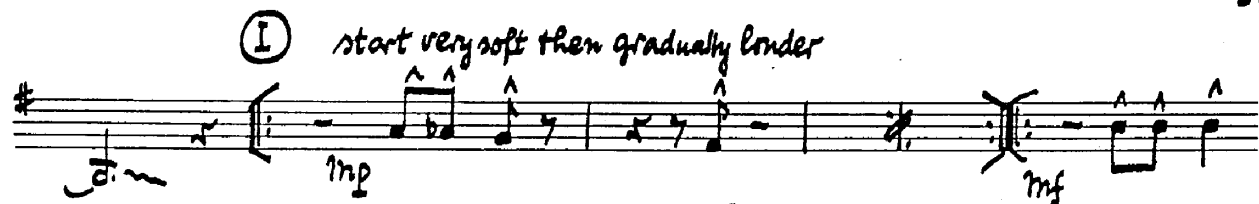
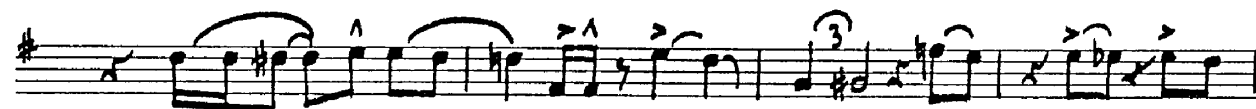
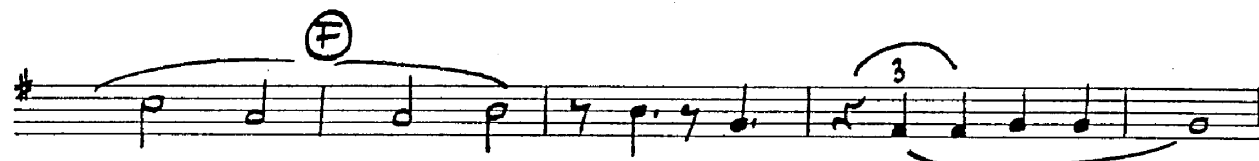

10  (Jdo!)

(M) (N)

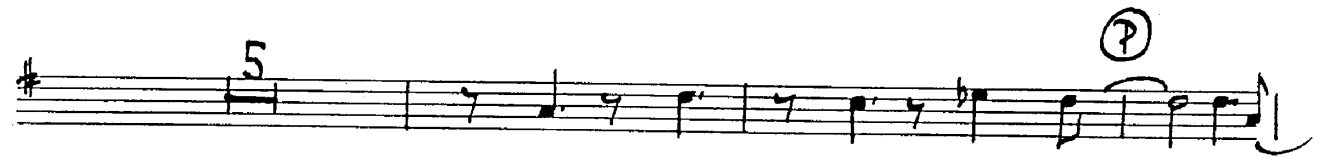

2nd Tenor

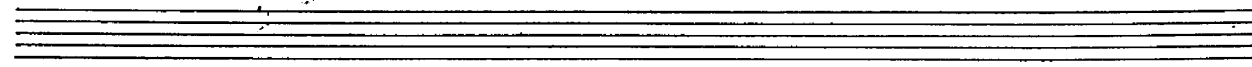
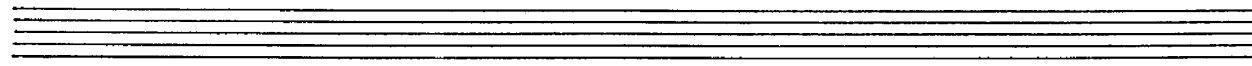
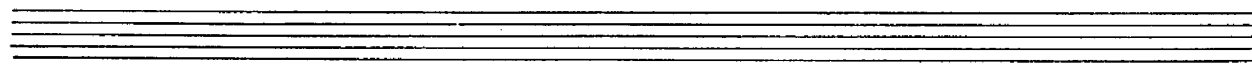
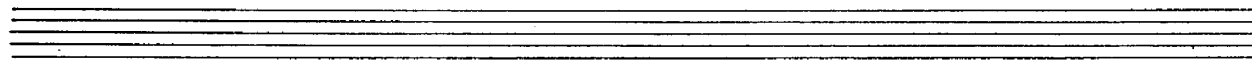
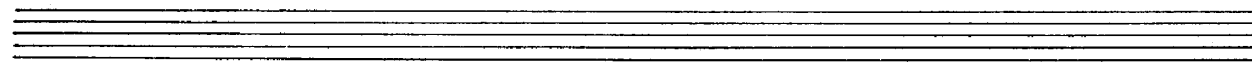
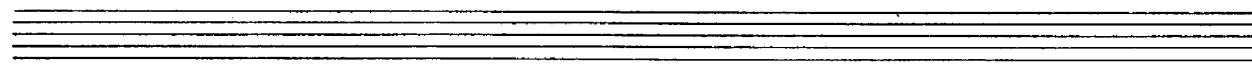

ALTO (SAX 5)

Saxofon 5 in E alto

Say it softly

Rad Jones

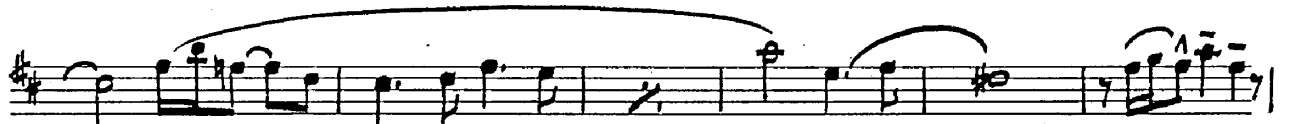

ALTO SAX 5

(F)

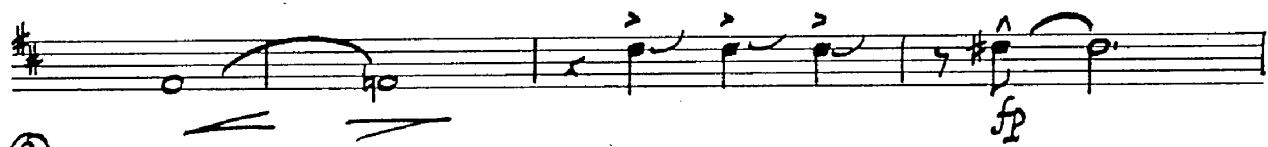

(G)

(H)

(I) start very soft -- Then gradually

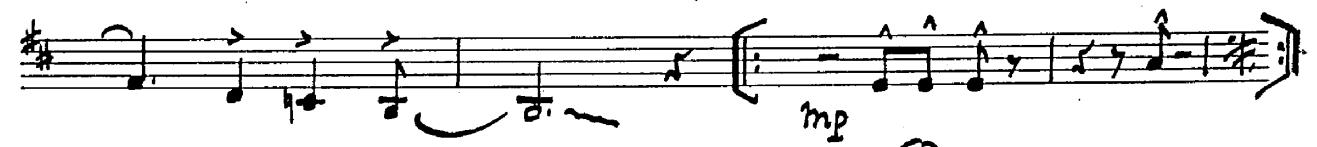

(L)

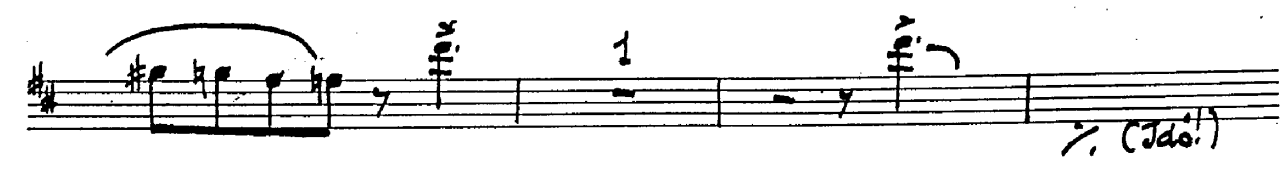

(M)-(N)

(P)

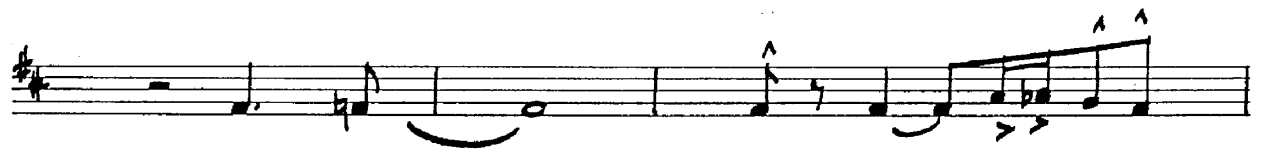

ALTO SAX 5

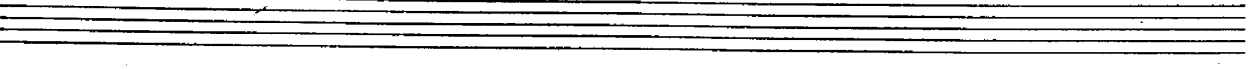
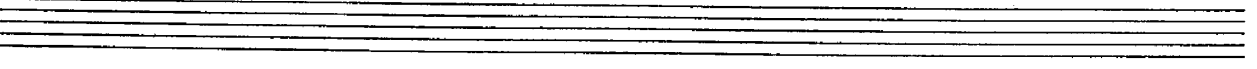
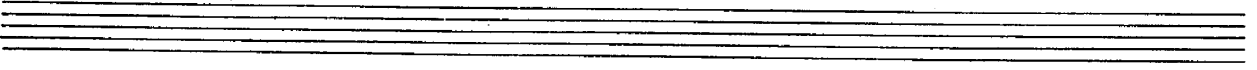
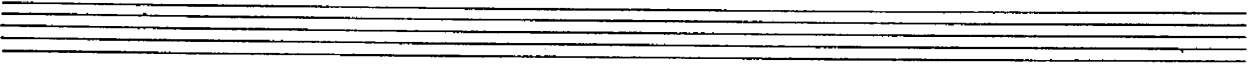
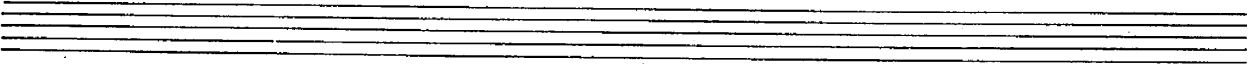
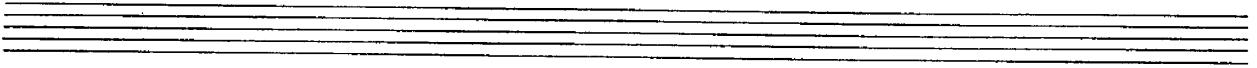

Baritone Sax

SAY IT SOFTLY  
Baritone Sax

Thad Jones

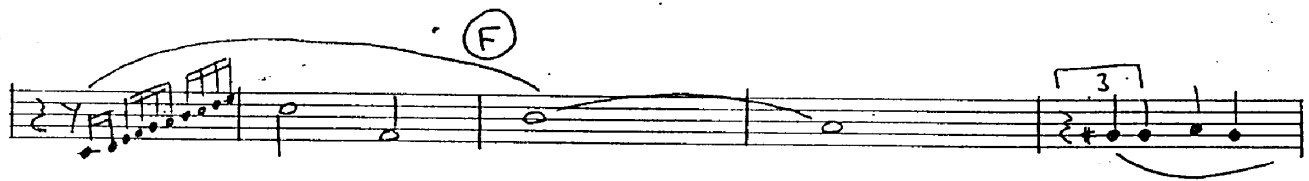
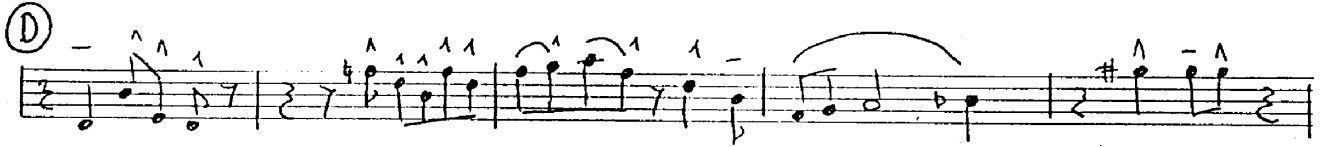
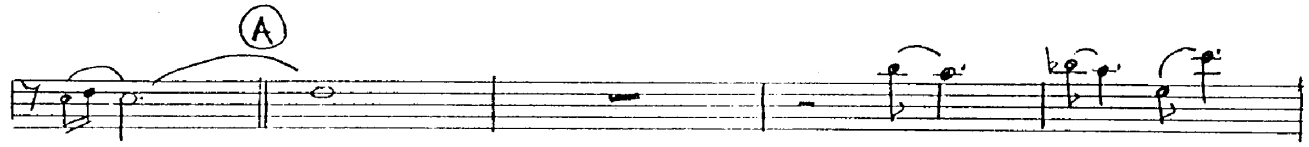
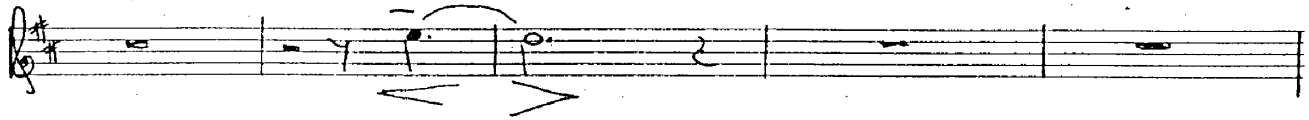

Bei 2

⑥

⑧

⑩

⑭-⑮

BARI - 3

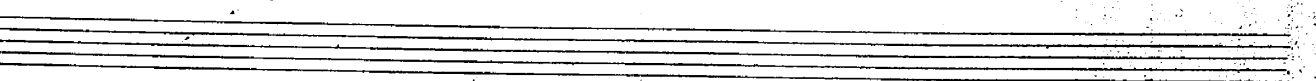
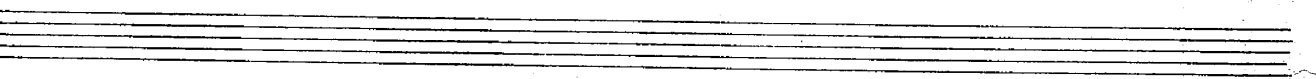
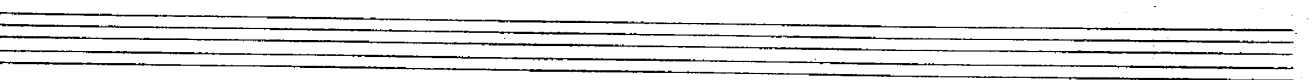
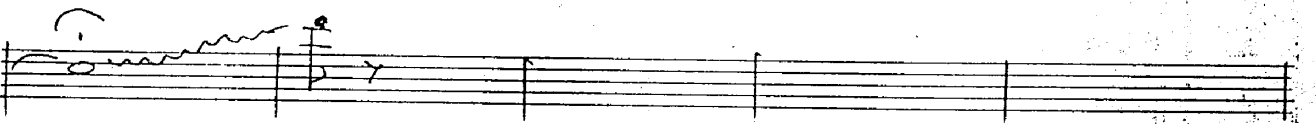
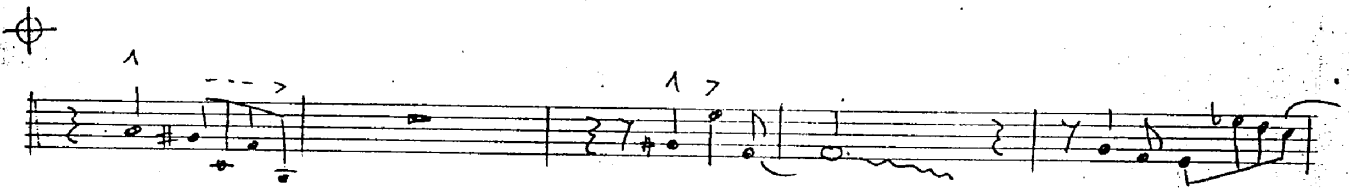
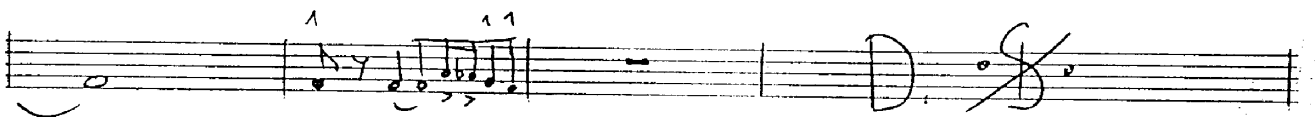
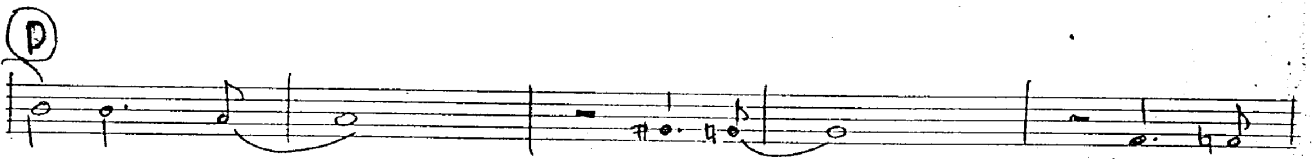
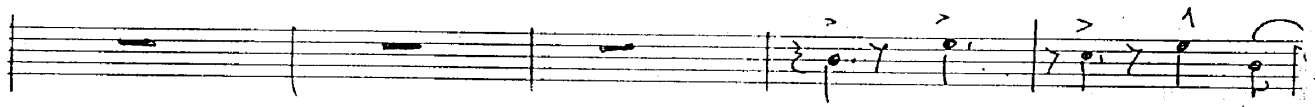

Solo Trombita in Sib

Say it softly

Thad Jones

6 (A)

(B)

(D) G7(A) G7

C                      F 1309                      B-b5                      E7#9                      A-

C/6 bars                      (E)

(F)

(G)

7                      (H)                      5

(I) start very soft = Then gradually louder

Empty musical staff 7: Treble clef, key signature of one sharp (F#).

Empty musical staff 8: Treble clef, key signature of one sharp (F#).

Empty musical staff 9: Treble clef, key signature of one sharp (F#).

Empty musical staff 10: Treble clef, key signature of one sharp (F#).

50033

TPT 1

LISZT FERENC ZENEI ÉNEKÉZETI FŐISKOLA  
BUDAPESTI FARKASRÉT TÉRSÉG  
KÖNYVTÁR  
Lezárási szám: F/359

*Trombita 1. in E♭*

*Say it softly*

*Thad Jones  
Soli*

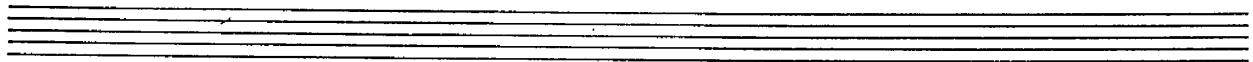
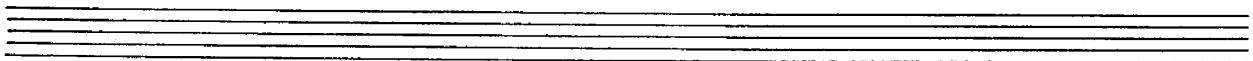
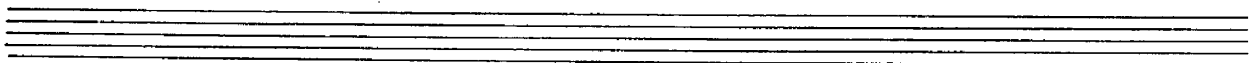
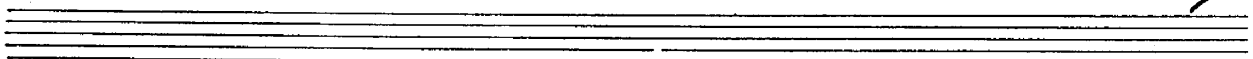

(D)

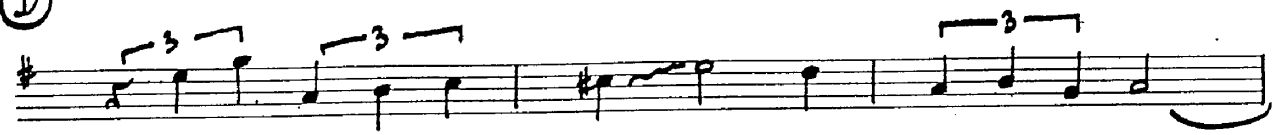

(E)

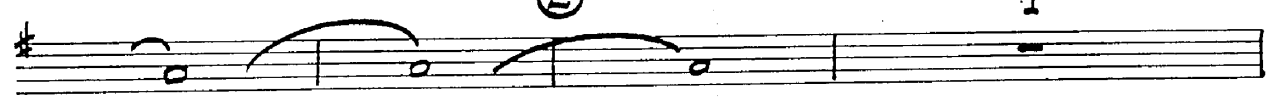

(F)

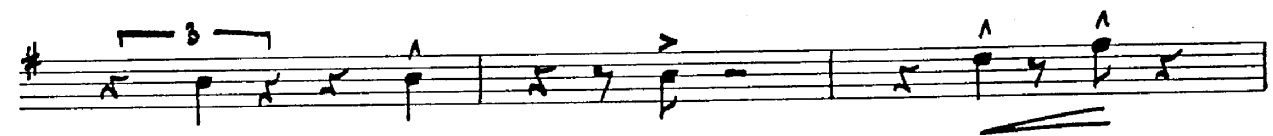
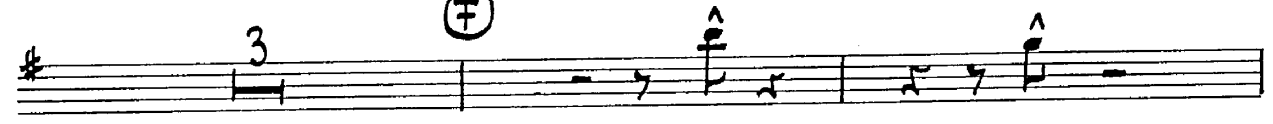

(G)

(I) start very soft = Then gradually louder!

(K)

(L)

ff

1

1

(M)

14

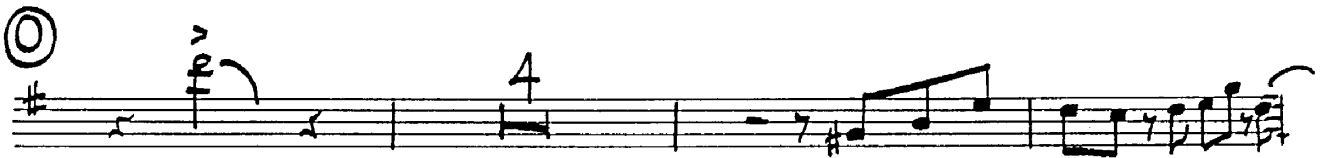

Empty musical staff.

Empty musical staff.

Empty musical staff.

50033

LISZT FERENC ZENEMŰVÉSZETI FŐISKOLA  
BUDAPESTI TANÁRNEVELŐ INTÉZETE  
KÖNYVTÁR  
Lezárt szám: 7/359

TPT 2

Trumpita 2 in Sib

Say it softly

Thad Jones

Soli

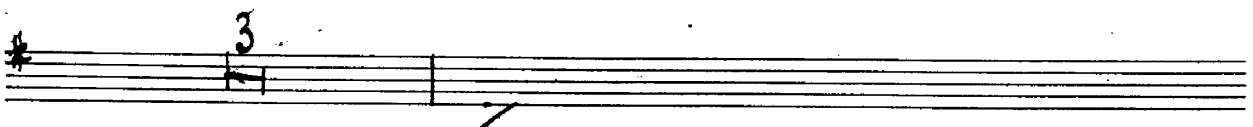
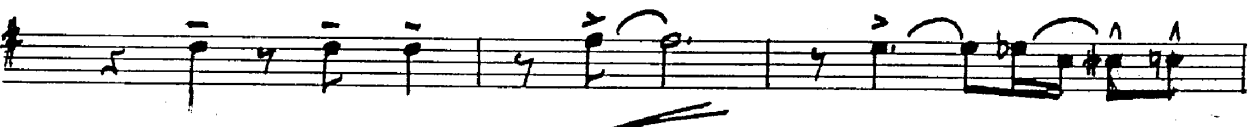
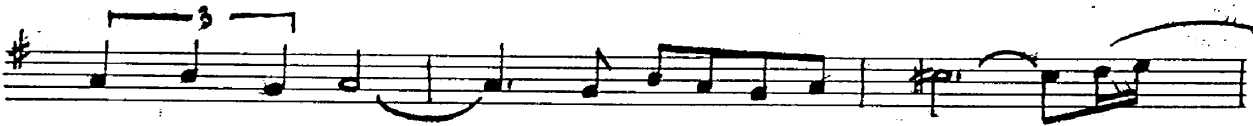

(F)

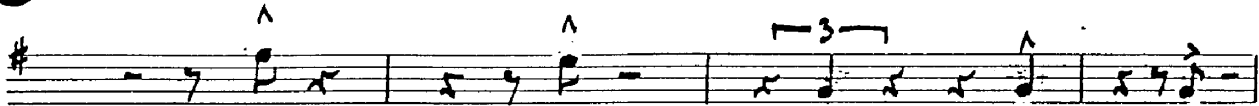

(G)

(K)

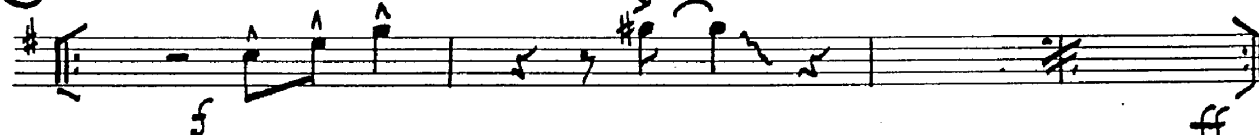

(L)

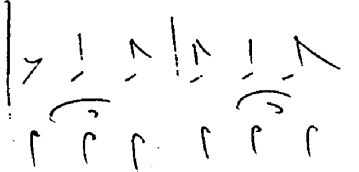

50033

LISZT FERENC ZENEKÖVETÉSI FŐISKOLA  
BUDAPESTI ZENEKÖVETÉSI INTÉZETE  
KÖNYVTÁR  
Leltári szám: F/359

TPT 3

Trombita 3 in C

Say it softly

Thad Jones

(F)

(G)

(I) start very soft = Then gradually louder  
Cresc 2x!

(K)

(L)

Cresc 1x!  
2x repeat

50033

TPT 4

LISZT FERENC ZENEMŐVÉSZETI FŐISKOLA  
BUDAPESTI TÁJRAÉPÍTŐINTÉZETE  
KÖNYVTÁR  
Leltári szám: F/359

Trombita 4. in Sib

Say it softly

Jhad Jones

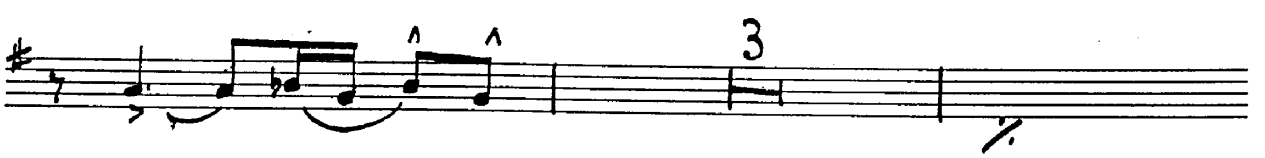
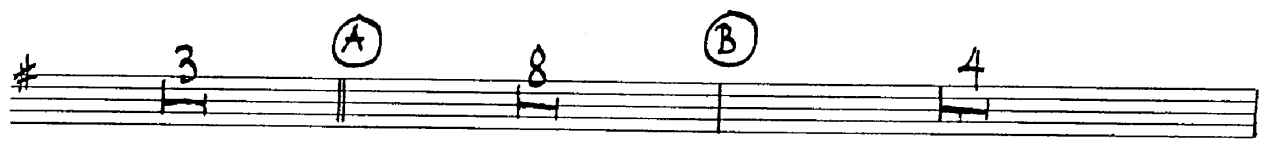

(F)

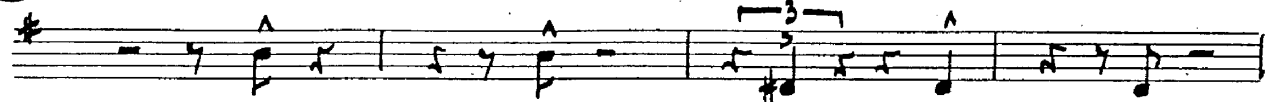

(G)

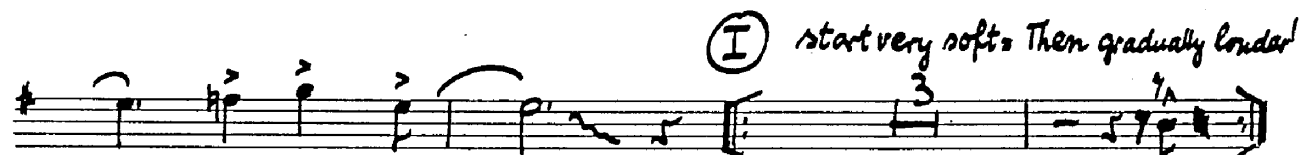
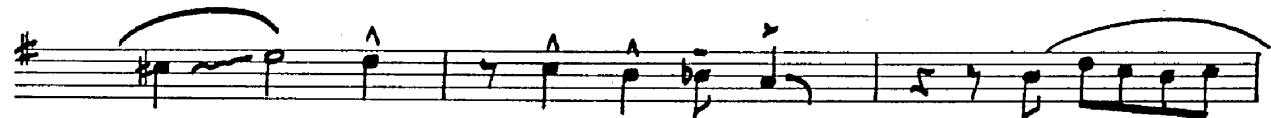

Cont 2x!

Cont 1x!

(K)

(L)

30993

LISZT FERENC ZENEKÖZMŰVÉSZETI FŐISKOLA  
BUDAPESTI TÁRSADALOMTUDOMÁNYI INTÉZETE  
NYOLCVÉGI  
Lezárt szám: F/359

TBN 1

Trombone 1.

Say it softly

Thad Jones

7.5!

⑦

⑧

⑨

⑩ start very soft Then gradually louder

⑪

⑫

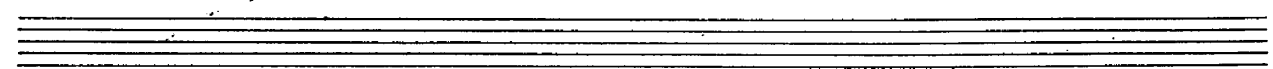
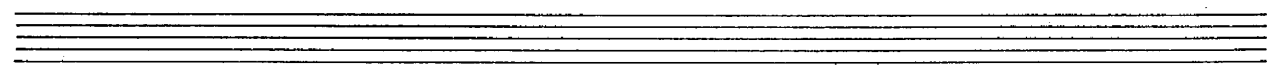
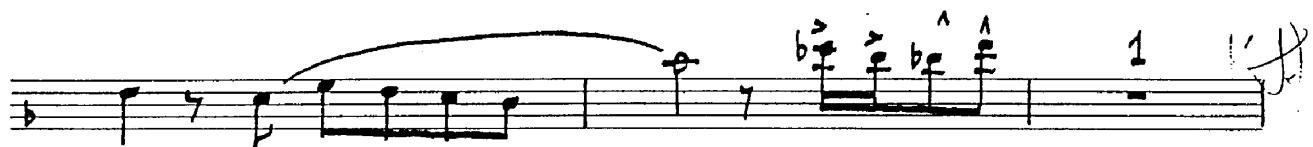

50033

TBN 2

LISZT FERENC ZENEKÖVETÉSEK FŐISKOLA  
BUDAPESTI TÁRSADALOMTUDOMÁNYI ÉS  
KÖNYVTÁR  
Leltári szám: F/359

Trombone 2

Say it softly

Thad Jones

(F)

(G)

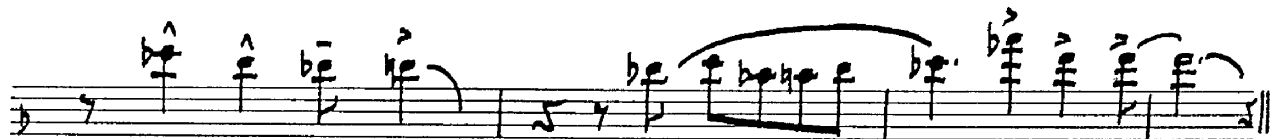

(I)

start very soft = Then gradually louder

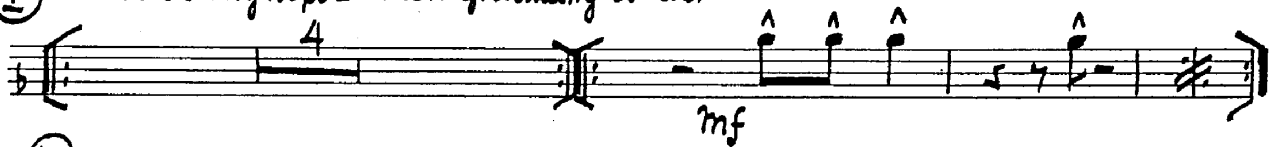

(K)

(L)

(M)

14

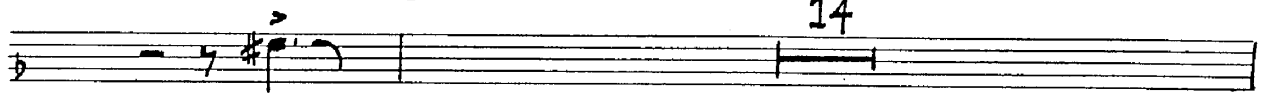

(N)

(O)

(P)

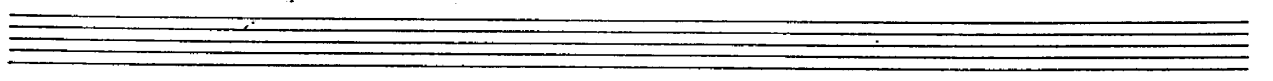

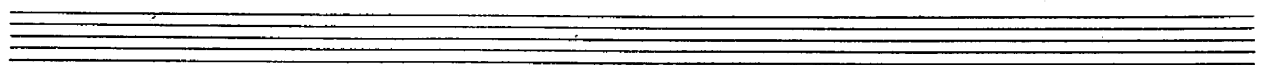
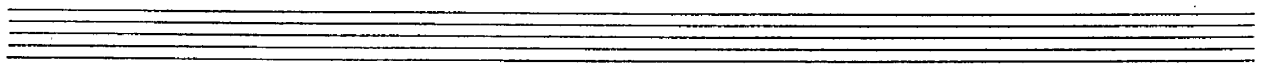
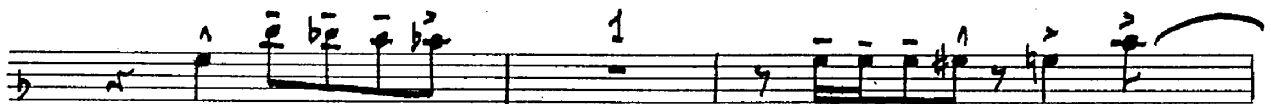

50053

TBN 3

LISZT FERENC ZENEKÖRÉNYI ÉS ZENEISKOLAI KÖZMŰVELŐ KÖZPONT  
BUDAPESTI FARKAS R. ZSÓFIAZENEKÖRÉNYI  
KÖNYVTÁR  
Leltári szám: F/359

Trombone 3

Say it softly

Thad Jones

(F)

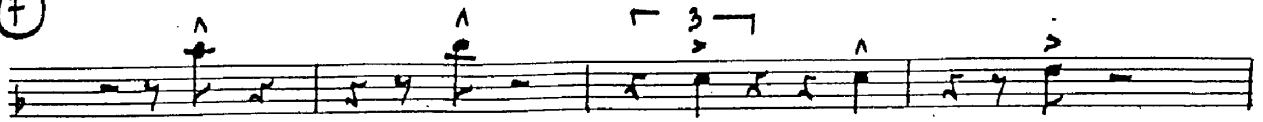

(G)

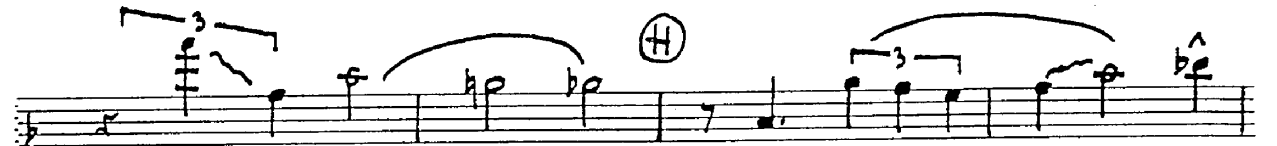

(I)

start very soft = 4 Then gradually louder!

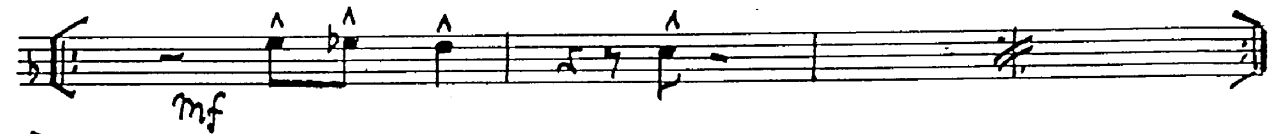
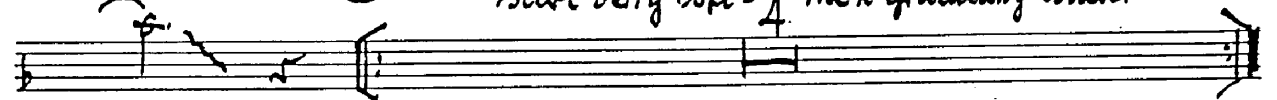

(K)

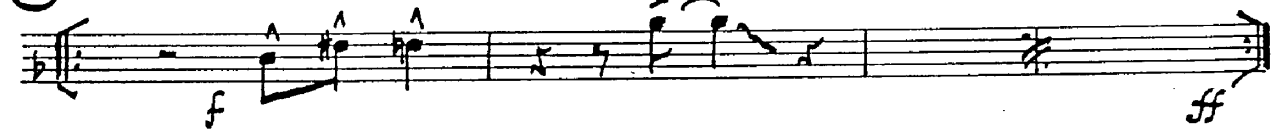

(L)

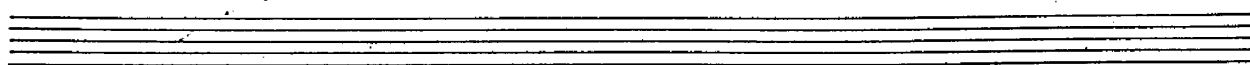

50033

LISZT FERENC ZENEKÖZNEVELÉSI ÉS ZENEI ÉRTELMI SZAKISKOLA  
BUDAPESTI 17. KERÜLETI ZENEI ISKOLA  
KONJUVIÁR  
Leltári szám: F/359

TBN 4

- Trombone 4 -

Say it softly

Thad Jones

(F)

(G)

(H)

(I)

start very soft = Then gradually louder!

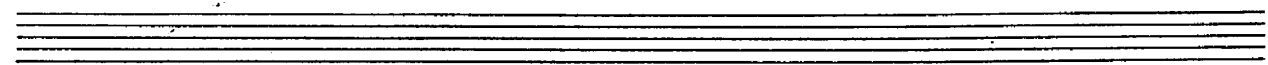

Piano

Say it softly

Thad Jones

(A)

(B)

(C)

A-                      D7                      G                      Ab7#9                      Db7+                      Gb7+ (D)                      F7(4)                      F7

Bb                      Eb13o9                      A-b5                      D7#9                      G-                      Bb/Fban

(E) E-b5                      Eb - G                      D-                      Gb>b5 / Dbban                      C-                      Cb

Bb                      E-b5                      A7+ (F)                      D-                      F/cban                      B-b5                      Bb-b

F/Aban                      Ab0                      Ab5c.b5.b5Eb7+                      D7+                      / V.S!

⑥

G<sup>#7</sup> G<sup>#7</sup>A<sup>b7</sup> A<sup>7</sup>B<sup>b-9</sup>E<sup>b7</sup> A<sup>b</sup>G A<sup>b</sup>A<sup>7</sup>E<sup>b9</sup>G<sup>b7</sup> E<sup>b9</sup>F<sup>#9</sup>A<sup>9</sup>F<sup>#9</sup>A<sup>9</sup>F<sup>#7</sup>F<sup>#9</sup> B<sup>13</sup>0<sup>9</sup> E<sup>7</sup>F<sup>#9</sup>

A<sup>-</sup>G<sup>#7</sup>A<sup>7</sup>B<sup>b7</sup> B<sup>7</sup>C<sup>9</sup>F<sup>#7</sup> B<sup>b</sup>A<sup>-</sup> B<sup>b</sup>A<sup>7</sup>E<sup>b9</sup>A<sup>b7</sup>F<sup>#9</sup> F<sup>#</sup>G G<sup>#7</sup>F<sup>#7</sup> C<sup>#13</sup>0<sup>9</sup> F<sup>#7</sup>F<sup>#9</sup>

⑦

F<sup>7</sup>(A) E<sup>b</sup>D-c F<sup>7</sup>b<sup>5</sup>A<sup>b</sup>g<sup>b</sup>5 A<sup>7</sup> D<sup>b7</sup> C<sup>7</sup>c<sup>b7</sup>B<sup>b</sup> F<sup>b</sup> C<sup>7</sup>D<sup>7</sup>D<sup>7</sup>E<sup>b7</sup>

A<sup>-</sup>b<sup>5</sup>F<sup>7</sup>E<sup>b7</sup>D<sup>7</sup>F<sup>9</sup> ① G C<sup>7</sup>

start very soft = Then gradually louder!

G C<sup>7</sup>

mf

Empty musical staff.

Empty musical staff.

Empty musical staff.

Empty musical staff.

① 2. (M) - (N) G-

A7 D7 G7 C7 F F#7#9

B7+ E7#9 A- B7 E7 A7 D7 G Ab7#9

D67+ G67#9 F7(A) G7 C7 F7 F7 Bb

Eb9b5 A-b5 D7#9 1. G-

C7 2. G Bb/Fbass (O) E-b5

E $\flat$ -G      D-7      E $\flat$ / $\overline{D\flat}$       D $\flat$       C-

F7(A)      F1309      B $\flat$       G-      E $\flat$ 5      A7+      (P)      D-

F/ $\overline{C\flat}$       B- $\flat$ 5      B $\flat$ -G      F/A $\overline{B\flat}$

A $\flat$ 0      A- $\flat$ 5      F7E7E $\flat$ 7D7

1

V.S!

G F#7 G#A#7 A7 Bb9 E#7 A# G A#Har / Chao Gb7# EHa9 FHa9 F#7#9 B1309 E7#9

A-G#7 A7B#7 B7 C-9 F#7 Bb A- B#Har / D#Har A#7#9 F# G G#7#7 C#1309 F#7#9

F#(A) Eb D- C- F#b5 Ab5 A7# D#7 C7 Cb7 Bb Fb C7 D#7 D7 E#7

A-b5 F# E#7 D#9 Codo

E#7 Eb7 D#9 Bb A0 G-D#b7 C#7

BASS

Cbano

Softly

Thad Jones

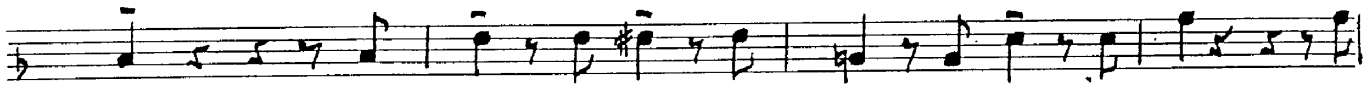
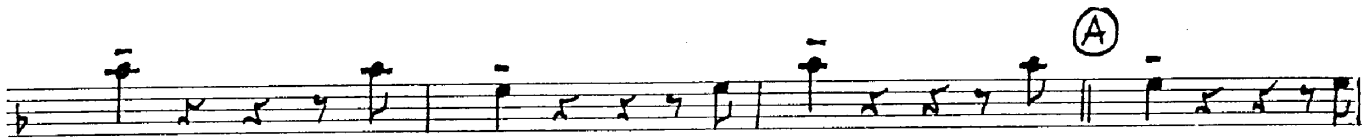

BASS

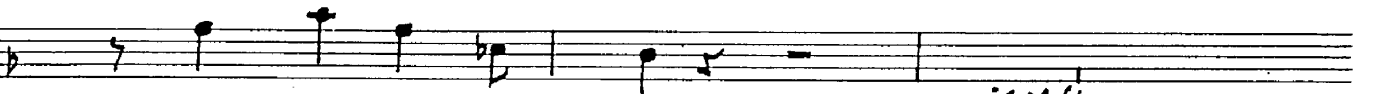

*f. u. s.*

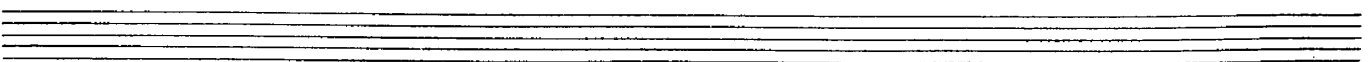
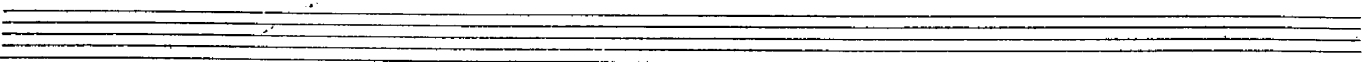
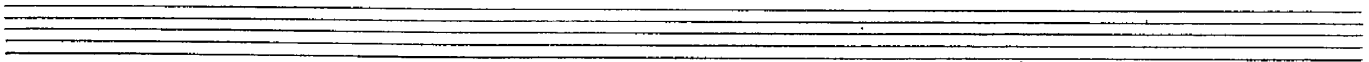

BASS

⑥ *f*

start very soft = Then gradually louder

*mf*

*f* *ff*

⑭ *ad lib.*

⑮  $\Sigma$

BASS

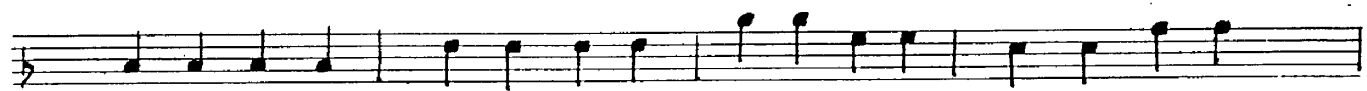
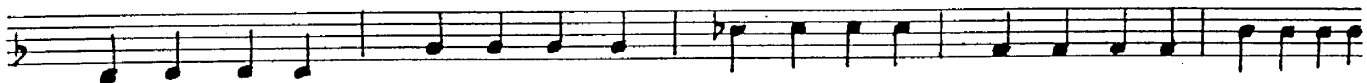
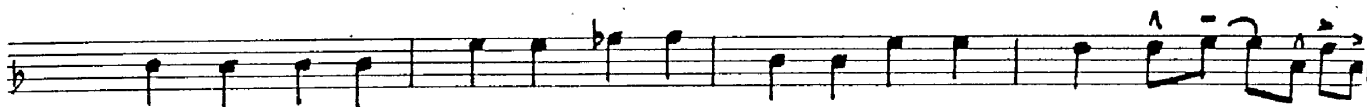

*Handwritten notes and markings*

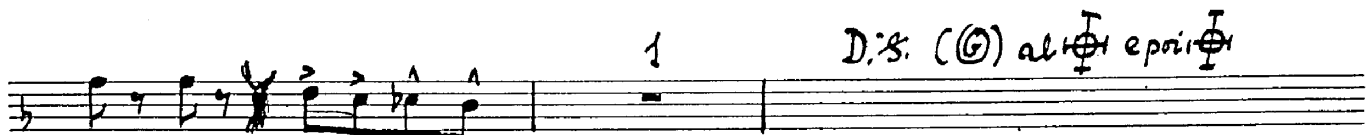

D.S. (C) al  $\text{rit}$  epri  $\text{rit}$

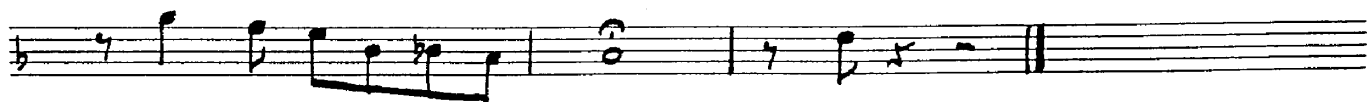

Drums

Say it softly

Thad Jones

(G)

(H)

(L)

Two empty musical staves at the bottom of the page.

(M) - (N) (Rhythmic pattern)

Rhythm

(O)

(P)

Solo

CODA (Solo)